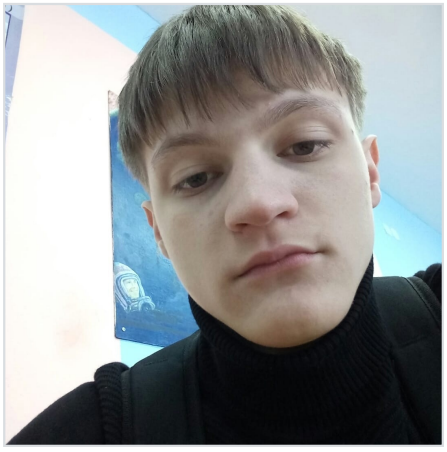

Zolkin Aleksandr

Nov 20, 2003 - Nov 14, 2024

Date of birth: Nov 20, 2003

Date of death: Nov 14, 2024

From: Ukraine, Donetskaya oblast, g. Donetsk

Age: 20 years

Status: Confirmed

Category: Conscript

Links

Source: https://vk.com/wall817674972_42

Record page: https://poteru.net/en/soldier/85813/