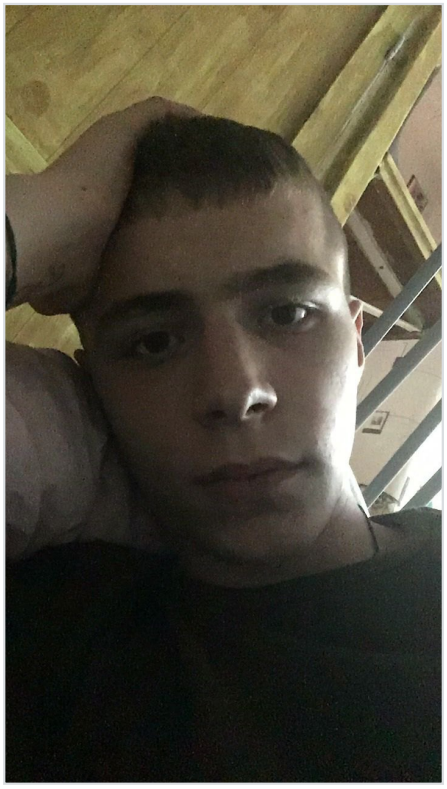

Buzin Gasan Shamilevich

Mar 17, 2006 - Jul 6, 2024

Date of birth: Mar 17, 2006

Date the death was reported: Jul 6, 2024

From: Khabarovskiy krai, g. Khabarovsk

Rank: Private

Age: 18 years

Status: Confirmed

Links

Source: https://vk.com/topic-222136319_49614015?offset=1140

Record page: https://poteru.net/en/soldier/65584/