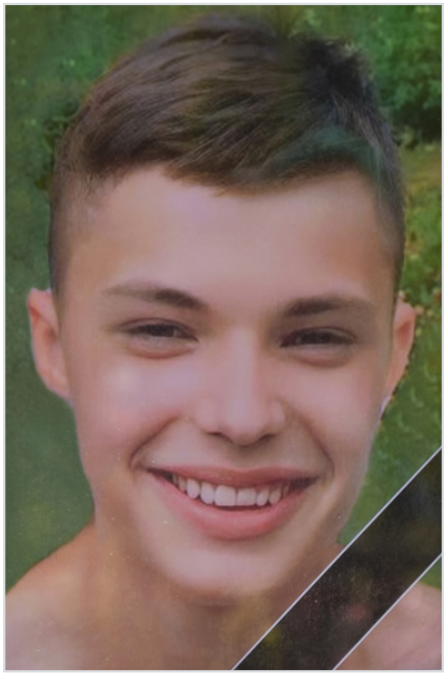

Samsonov Sergey Gennadevich

Feb 4, 2003 - Jan 6, 2024

Date of birth: Feb 4, 2003

Date of death: Jan 6, 2024

From: Ryazanskaya oblast, g. Spassk-Ryazanskiy

Branch: Airborne Forces

Rank: Prisoner

Age: 20 years

Place of death: Rabotino, Zaporozhskaya oblast

Status: Confirmed

Links

Source: https://vk.com/wall-166302380_24619

Record page: https://poteru.net/en/soldier/62572/