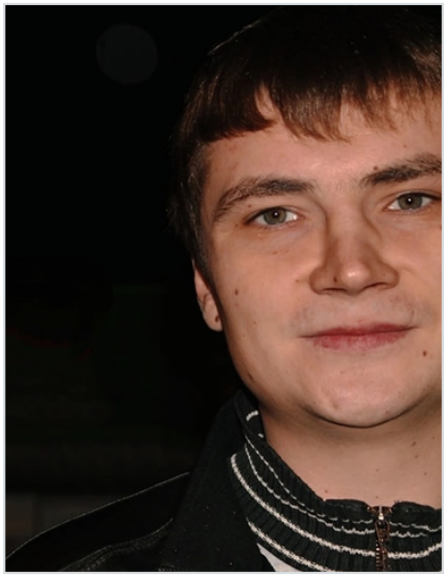

Bragin Sergey

Sep 3, 1987 - Apr 1, 2024

Date of birth: Sep 3, 1987

Burial date: Apr 1, 2024

From: Sverdlovskaya oblast, g. Nizhniy Tagil

Rank: Sergeant

Age: 36 years

Status: Confirmed

Links

Source: https://vk.com/wall190468978_1152

Record page: https://poteru.net/en/soldier/50632/