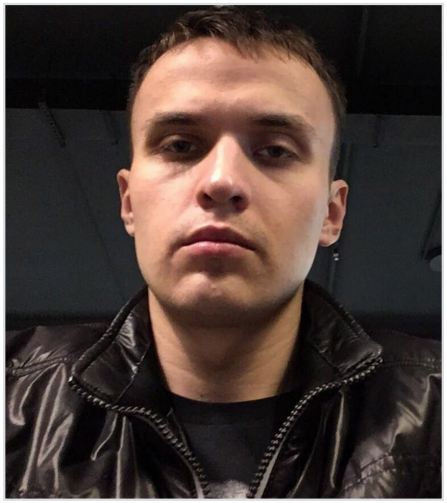

Tebenkov Mikhail

Nov 11, 1995 - Apr 7, 2023

Date of birth: Nov 11, 1995

Date of death: Apr 7, 2023

From: Sverdlovskaya oblast, g. Berezovskiy

Branch: PMC

Rank: Mercenary

Age: 27 years

Status: Confirmed

Category: Wagner PMC

Links

Source: https://vk.com/wall675301119_10705

Record page: https://poteru.net/en/soldier/21602/