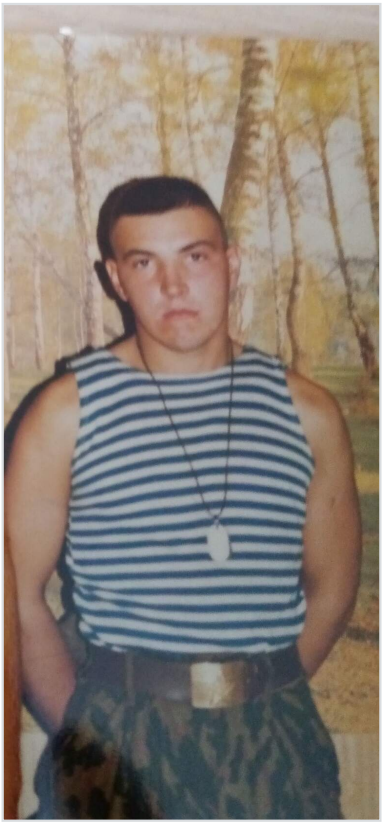

Gonshteyn Rostislav Rudolfovich

Apr 2, 1977 - Apr 29, 2023

Date of birth: Apr 2, 1977

Date the death was reported: Apr 29, 2023

From: Krasnoyarskiy krai, city Dudinka

Age: 46 years

Status: Confirmed

Links

Source: https://vk.com/wall575752888_5

Record page: https://poteru.net/en/soldier/21517/