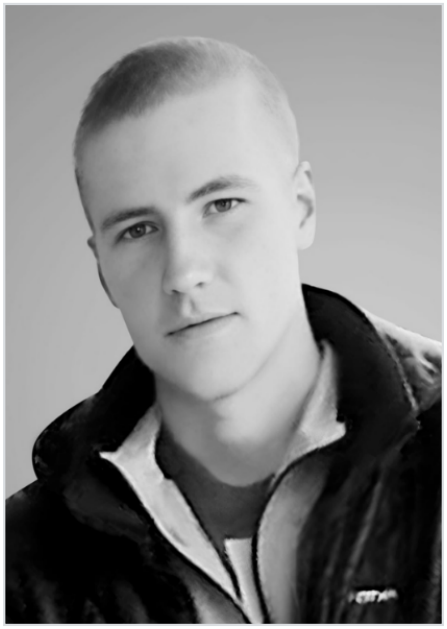

# Rozhin Vitaliy Andreevich

? - Mar 30, 2023

**Date of birth:** ?

**Date of death:** Mar 30, 2023

**From:** Sverdlovskaya oblast, Alapaevsk

**Branch:** PMC

**Rank:** Prisoner

**Place of death:** Donetskaya oblast, g. Bakhmut

**Status:** Confirmed

**Category:** Wagner PMC

## Links

**Source:** https://vk.com/wall-164802349_3183

**Record page:** https://poteru.net/en/soldier/20896/