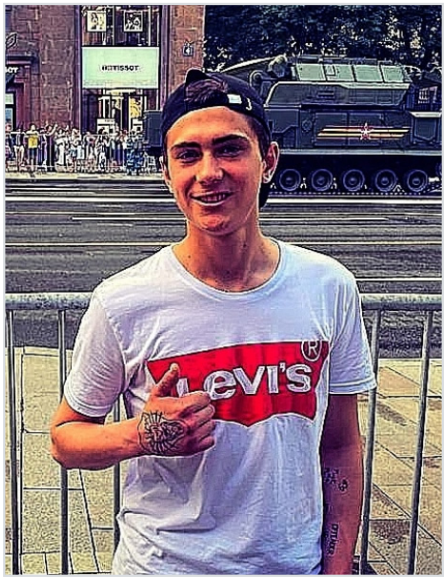

Denisov Vladimir Vladimirovich

Apr 9, 2002 - Nov 28, 2025

Date of birth: Apr 9, 2002

Date the death was reported: Nov 28, 2025

From: Moscow

Age: 23 years

Status: Confirmed

Links

Source: https://vk.com/wall696649052_22

Record page: https://poteru.net/en/soldier/181843/