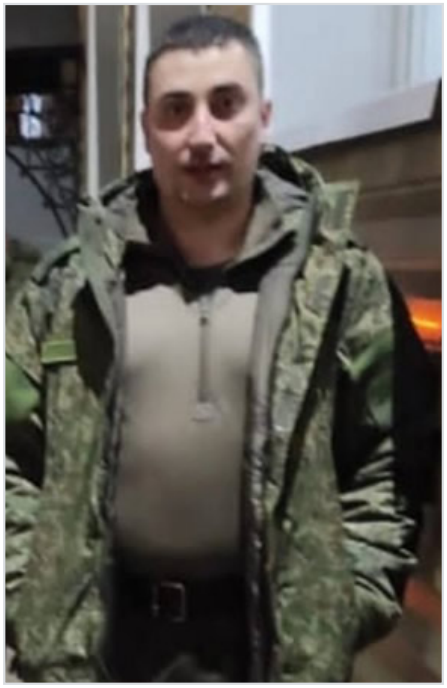

Fedorov Rafail

? - Mar 28, 2023

Date of birth: ?

Date the death was reported: Mar 28, 2023

From: Sverdlovskaya oblast, Nizhnyaya Tura

Status: Confirmed

Links

Source: https://vk.com/wall-218387789_114

Record page: https://poteru.net/en/soldier/17784/