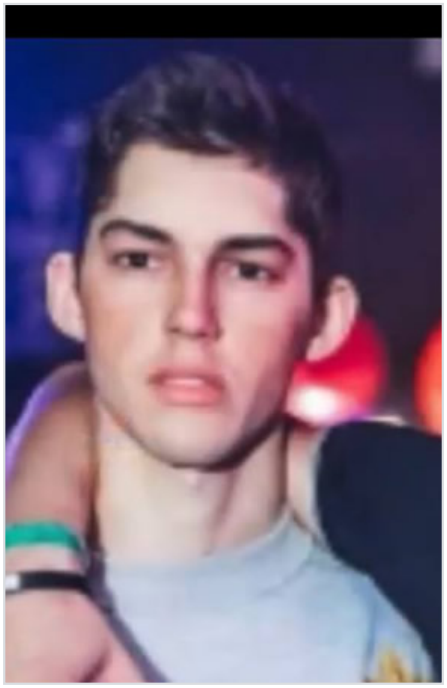

Kamorin Igor

? - Feb 24, 2022

Date of birth: ?

Date of death: Feb 24, 2022

From: Penzenskaya oblast

Branch: Motorized Rifle Troops

Status: Confirmed

Links

Source: https://vk.com/wall152289590_8864

Record page: https://poteru.net/en/soldier/14364/