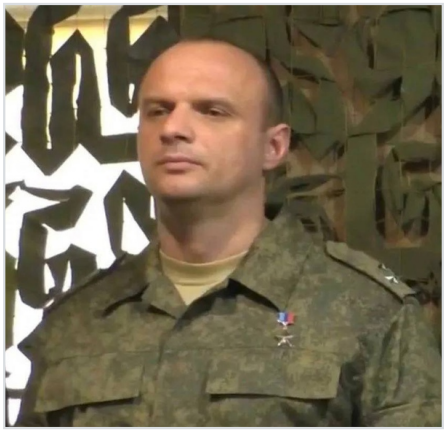

Ivanov Denis Evgenevich

Jul 27, 1981 - Jul 17, 2023

Date of birth: Jul 27, 1981

Date of death: Jul 17, 2023

From: Tambovskaya oblast, Tambov

Branch: Motorized Rifle Troops

Rank: Colonel

Age: 41 years

Status: Confirmed

Links

Source: https://vk.com/wall675301119_17149

Record page: https://poteru.net/en/soldier/27943/