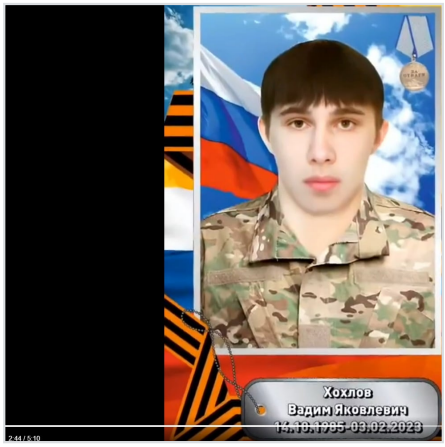

Khokhlov Vadim Yakovlevich

Oct 14, 1985 - Feb 3, 2023

Date of birth: Oct 14, 1985

Date of death: Feb 3, 2023

From: Severnaya Osetiya, Pavlodolskaya

Rank: Prisoner

Age: 37 years

Status: Confirmed

Category: Wagner PMC

Links

Source: https://archive.ph/wip/Bgekk

Record page: https://poteru.net/en/soldier/20984/