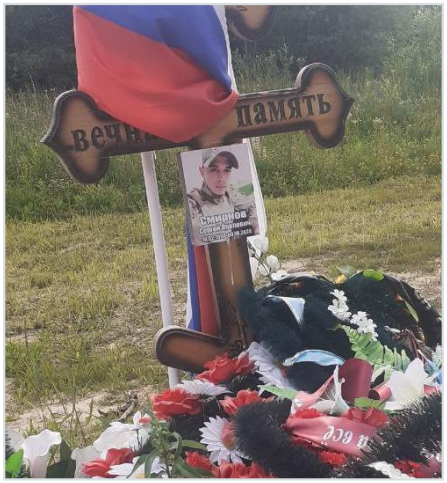

Smirnov Sergey Pavlovich

Feb 10, 1998 - Oct 9, 2024

Date of birth: Feb 10, 1998

Date of death: Oct 9, 2024

From: Vladimirskaya oblast

Age: 26 years

Status: Confirmed

Links

Source: https://t.me/dovod3/18384?single

Record page: https://poteru.net/en/soldier/144826/