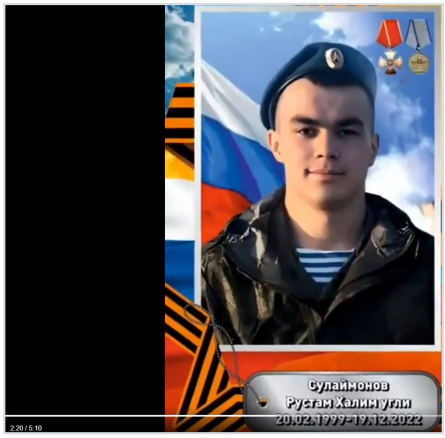

Sulaymonov Rustam

Feb 20, 1999 - Dec 19, 2022

Date of birth: Feb 20, 1999

Date of death: Dec 19, 2022

From: Severnaya Osetiya, g. Mozdok, Mozdokskiy district

Rank: Sergeant

Age: 23 years

Status: Confirmed

Links

Source: https://t.me/chp_ossetia/5004

Record page: https://poteru.net/en/soldier/10112/