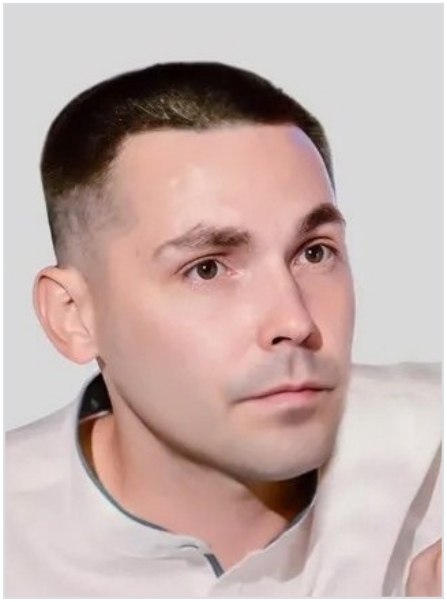

Laponov Konstantin Vladimirovich

Jun 21, 1989 - Feb 16, 2024

Date of birth: Jun 21, 1989

Date of death: Feb 16, 2024

From: Amurskaya oblast, g. Blagoveshchensk

Rank: Private

Age: 34 years

Status: Confirmed

Links

Source: https://archive.ph/0FI1O

Record page: https://poteru.net/en/soldier/239897/