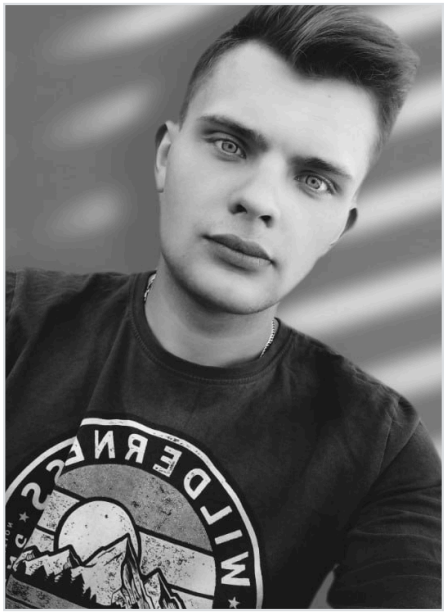

Kudinkin Vladislav Alekseevich

Aug 1, 1998 - May 18, 2023

Date of birth: Aug 1, 1998

Date of death: May 18, 2023

From: Tulskaya oblast, g. Donskoy

Age: 24 years

Status: Confirmed

Links

Source: https://vk.com/wall822998022_5264

Record page: https://poteru.net/en/soldier/80628/