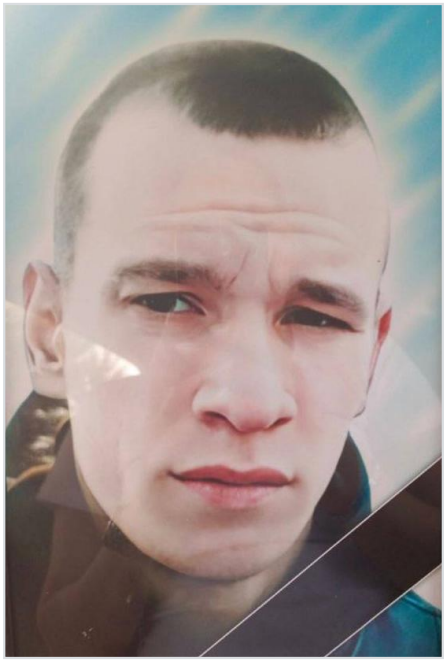

Yakupov Aleksandr Vladimirovich

Jan 29, 1997 - May 1, 2024

Date of birth: Jan 29, 1997

Date of death: May 1, 2024

From: Krasnoyarskiy krai, p. Berezovka

Age: 27 years

Status: Confirmed

Links

Source: https://t.me/pechalbeda200/91965

Record page: https://poteru.net/en/soldier/59872/