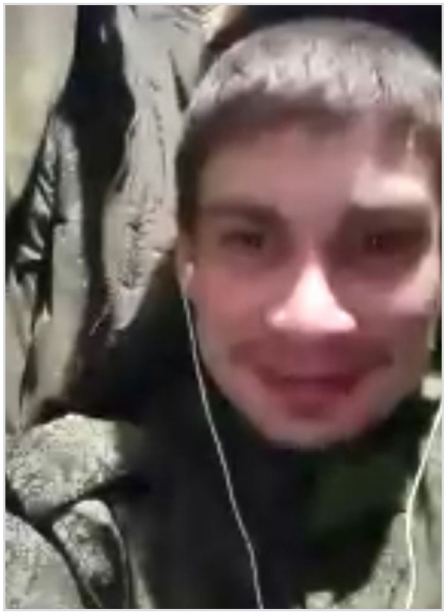

Nikolaev Aleksandr

? - Feb 18, 2024

Date of birth: ?

Date the death was reported: Feb 18, 2024

From: Smolenskaya oblast, g. Roslavl

Status: Confirmed

Links

Source: https://vk.com/wall-164694627_30914

Record page: https://poteru.net/en/soldier/45996/