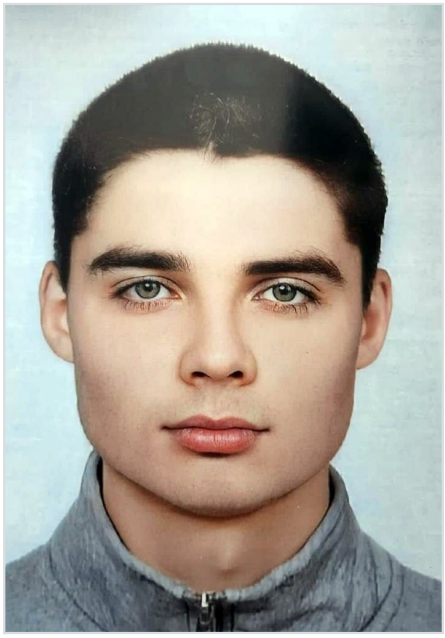

Kalinin Egor Alekseevich

Mar 25, 1994 - Dec 18, 2023

Date of birth: Mar 25, 1994

Date of death: Dec 18, 2023

From: Komi, g. Syktyvkar

Rank: Private

Age: 29 years

Status: Confirmed

Links

Source: https://vk.com/wall-26478611_1286926

Record page: https://poteru.net/en/soldier/41133/