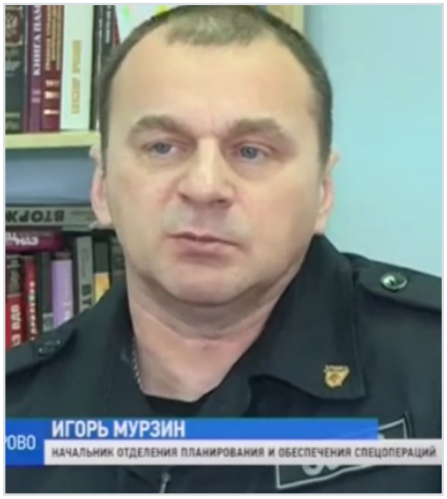

Murzin Igor Dmitrievich

Jun 3, 1970 - Feb 25, 2022

Date of birth: Jun 3, 1970

Date of death: Feb 25, 2022

From: Kemerovskaya oblast, g. Kemerovo

Branch: National Guard

Rank: Colonel

Age: 51 years

Place of death: pod Kievom

Status: Confirmed

Links

Source:
https://m.ok.ru/dk?st.cmd=altGroupMediaThemeComments&st.groupId=52908701909063&st.themeId=154957858329927&st.rf=off&_prevCmd=altGroupMain&tkn=2521&_aid=topicTextMore&_cl.id=1657541707081&_clickLog=%5B%7B%22target%22%3A%22more%22%7D%2C%7B%22target%22%3A%22text%22%7D%2C%7B%22target%22%3A%22content%22%7D%2C%7B%22topicId%22%3A%22154957858329927%22%2C%22groupId%22%3A%2252908701909063%22%2C%22target%22%3A%22topicCard%22%7D%2C%7B%22feedPage%22%3A%221%22%2C%22topicId%22%3A%22154957858329927%22%2C%22feedPosition%22%3A%2214%22%2C%22feedFeatures%22%3A%220701b400020202ffffff0000ffff00000000000000030103140080000%22%2C%22feedId%22%3A%22feedId_03020000301ec462004700004887bfbfd747%22%2C%22groupId%22%3A%2252908701909063%22%7D%2C%7B%22feedLocation%22%3A%22group%22%2C%22feedFilterId%22%3A%22101%22%2C%22offerLocation%22%3A%22FEED%22%7D%5D

Record page: https://poteru.net/en/soldier/4100/