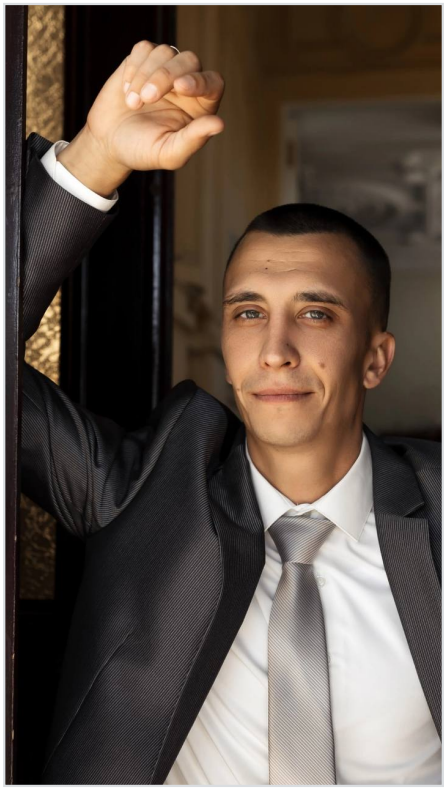

Korotkov Andrey

Aug 10, 1992 - Nov 7, 2023

Date of birth: Aug 10, 1992

Date of death: Nov 7, 2023

From: Saratovskaya oblast, from. Novozakharkinskiy Dukhovnitskogo rayona

Age: 31 years

Status: Confirmed

Links

Source: https://vk.com/wall578755192_229

Record page: https://poteru.net/en/soldier/37786/