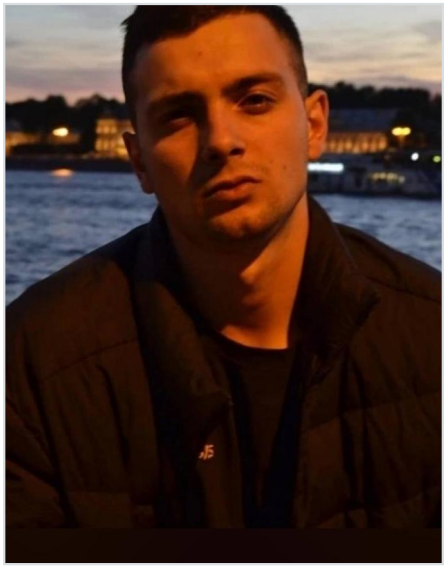

Omutov Denis

Nov 26, 2000 - Aug 12, 2023

Date of birth: Nov 26, 2000

Date of death: Aug 12, 2023

From: Saratovskaya oblast, g. Balashov

Age: 22 years

Status: Confirmed

Links

Source: https://poteru.net/soldier/34291

Record page: https://poteru.net/en/soldier/34291/