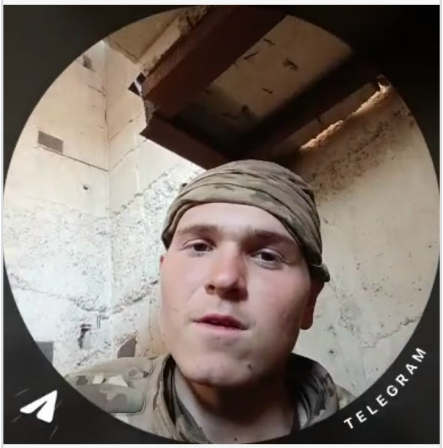

Khaliullin Roman Dmitrovich

Dec 2, 2006 - Oct 17, 2025

Date of birth: Dec 2, 2006

Date of death: Oct 17, 2025

From: Bashkortostan, from. Bizhbulyak

Branch: Motorized Rifle Troops

Age: 18 years

Status: Confirmed

Links

Source: https://archive.ph/ANgsY

Record page: https://poteru.net/en/soldier/247711/