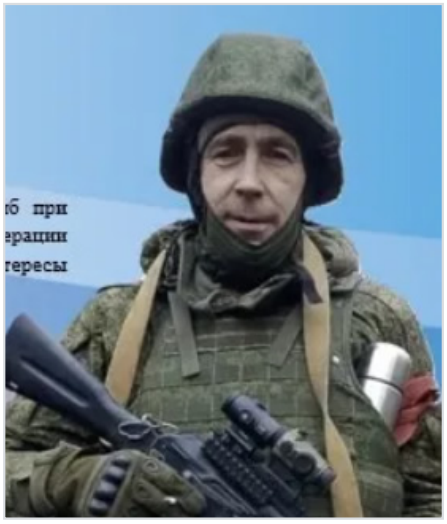

Starodubtsev Sergey Vladimirovich

Apr 22, 1984 - Feb 6, 2025

Date of birth: Apr 22, 1984

Date of death: Feb 6, 2025

From: Kurskaya oblast, g. Kursk

Rank: Lance Corporal

Age: 40 years

Status: Confirmed

Links

Source: https://m.ok.ru/group/54386853675178/topic/158638387256746

Record page: https://poteru.net/en/soldier/215179/