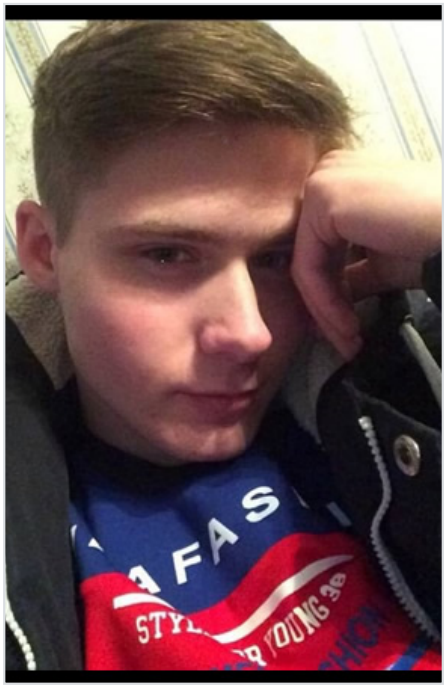

Dabulskis Vadim Antonasovich

Nov 10, 2000 - Apr 25, 2023

Date of birth: Nov 10, 2000

Burial date: Apr 25, 2023

From: Komi, village Aykino Ust-Vymskiy district

Branch: PMC

Rank: Mercenary

Age: 22 years

Status: Confirmed

Category: Wagner PMC

Links

Source: https://vk.com/wall-70393761_120562

Record page: https://poteru.net/en/soldier/21114/