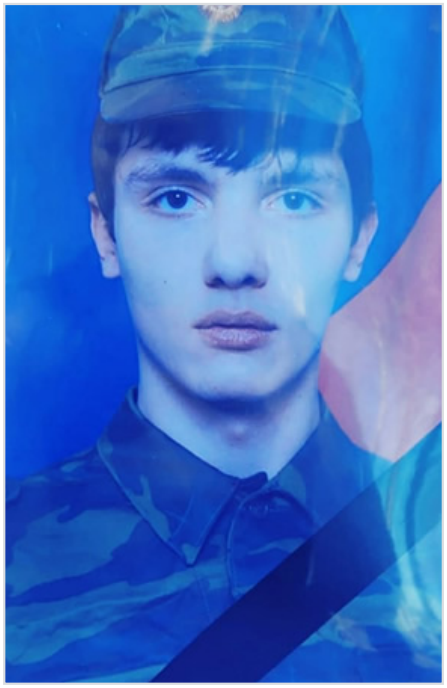

Nayfonov Alan Erikovich

Aug 20, 1990 - Apr 15, 2023

Date of birth: Aug 20, 1990

Date of death: Apr 15, 2023

From: Leningradskaya oblast, p. Bugry

Age: 32 years

Status: Confirmed

Category: Mobilized

Links

Source: https://vk.com/wall-170429931_12209

Record page: https://poteru.net/en/soldier/20665/