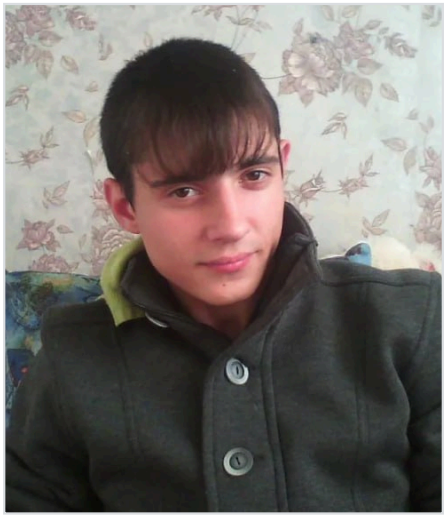

Romanov Ivan Ivanovich

Jul 19, 1993 - Oct 1, 2024

Date of birth: Jul 19, 1993

Date of death: Oct 1, 2024

From: Saratovskaya oblast, g. Balakovo

Age: 31 years

Status: Confirmed

Links

Source: https://www.vzsar.ru/news/2026/02/20/svo-nazvany-imena-esche-semi-pogibshih-saratovskih-boycov.html#gallery-2

Record page: https://poteru.net/en/soldier/189970/