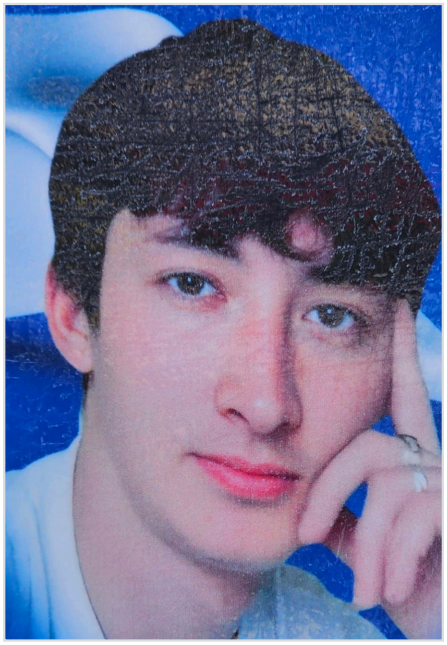

Kulakov Vitaliy Aleksandrovich

Dec 8, 1991 - Jan 5, 2026

Date of birth: Dec 8, 1991

Date the death was reported: Jan 5, 2026

From: Irkutskaya oblast, g. Shelekhov

Age: 34 years

Status: Confirmed

Links

Source: https://t.me/Baikal_People/13362

Record page: https://poteru.net/en/soldier/187496/