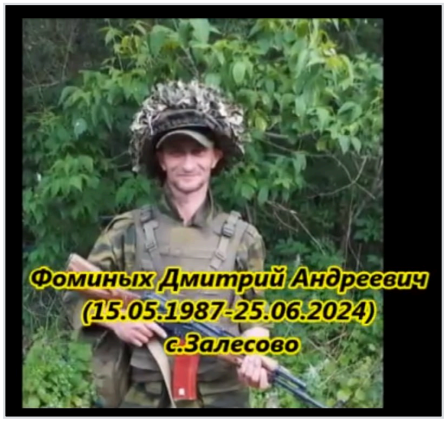

Fominykh Dmitriy Andreevich

May 15, 1987 - Jun 25, 2024

Date of birth: May 15, 1987

Date of death: Jun 25, 2024

From: Altayskiy krai, from. Zalesovo

Age: 37 years

Status: Confirmed

Links

Source: https://ok.ru/video/9537760725723

Record page: https://poteru.net/en/soldier/146278/