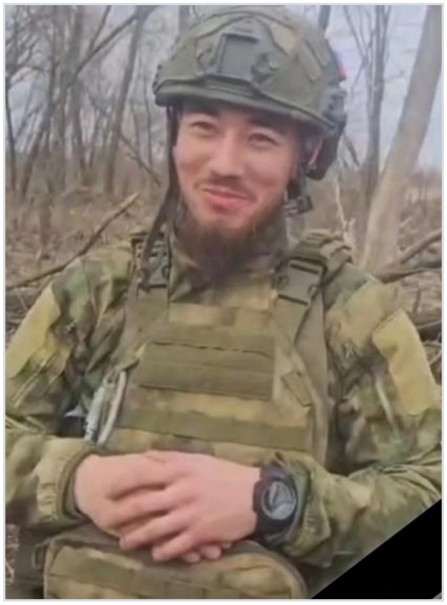

Kim Eduard Valerevich

Oct 4, 1996 - Jul 19, 2025

Date of birth: Oct 4, 1996

Date of death: Jul 19, 2025

From: Tomskaya oblast, p. Samus

Rank: Sergeant

Age: 28 years

Status: Confirmed

Links

Source: https://vk.com/wall262124577_2839

Record page: https://poteru.net/en/soldier/137119/