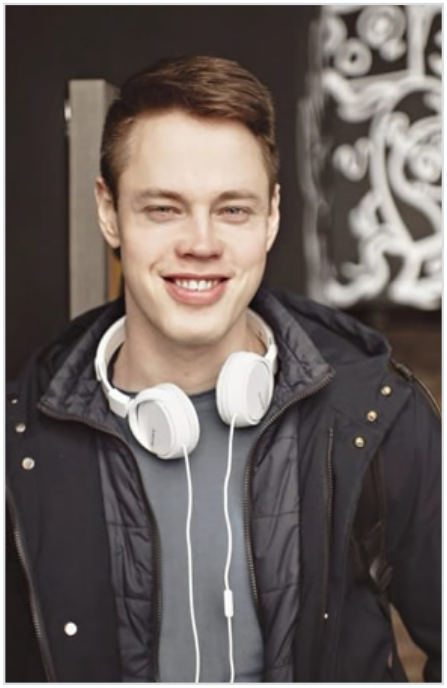

Samakin Maksim

Apr 22, 1993 - Feb 9, 2023

Date of birth: Apr 22, 1993

Date the death was reported: Feb 9, 2023

From: Chuvashiya, Ikkovo

Age: 29 years

Status: Confirmed

Links

Source: https://vk.com/wall-135947524_2218

Record page: https://poteru.net/en/soldier/12579/